VISIT…

LANZAROTE Caliente.COM

IF ONLY SHE KNEW

Moderately ♩ = 106

Words and Music by
MICHELLE BRANCH

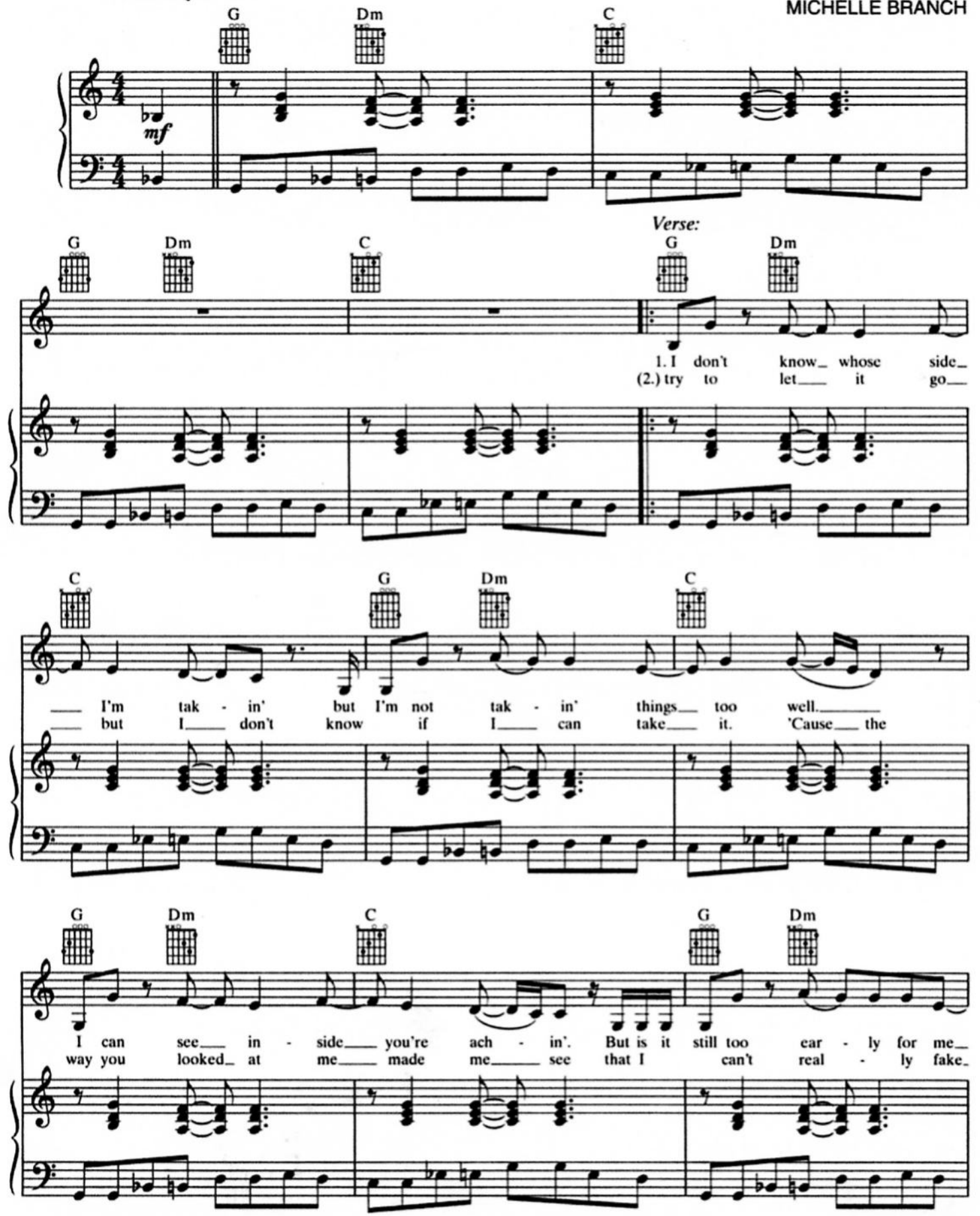

© 2001 WB MUSIC CORP. and I'M WITH THE BAND MUSIC PUBLISHING COMPANY

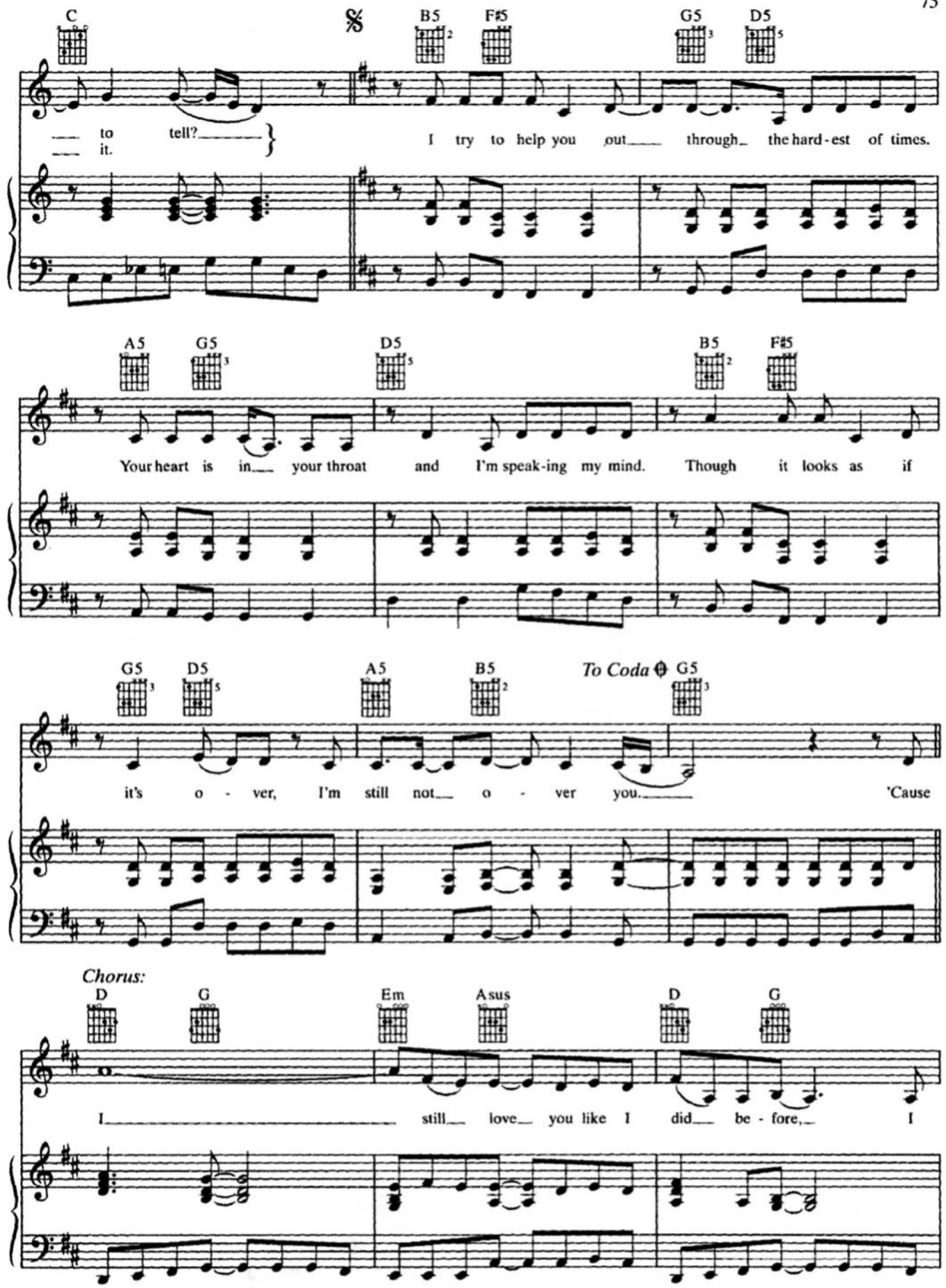
C
B5 F#5
G5 D5
to tell?
it.
I try to help you out through the hard-est of times.
A5 G5
D5
B5 F#5
Your heart is in your throat and I'm speak-ing my mind. Though it looks as if
G5 D5
A5 B5
To Coda
G5
it's o - ver, I'm still not o - ver you.
'Cause
Chorus:
D G
Em Asus
D G
I still love you like I did be - fore,
I

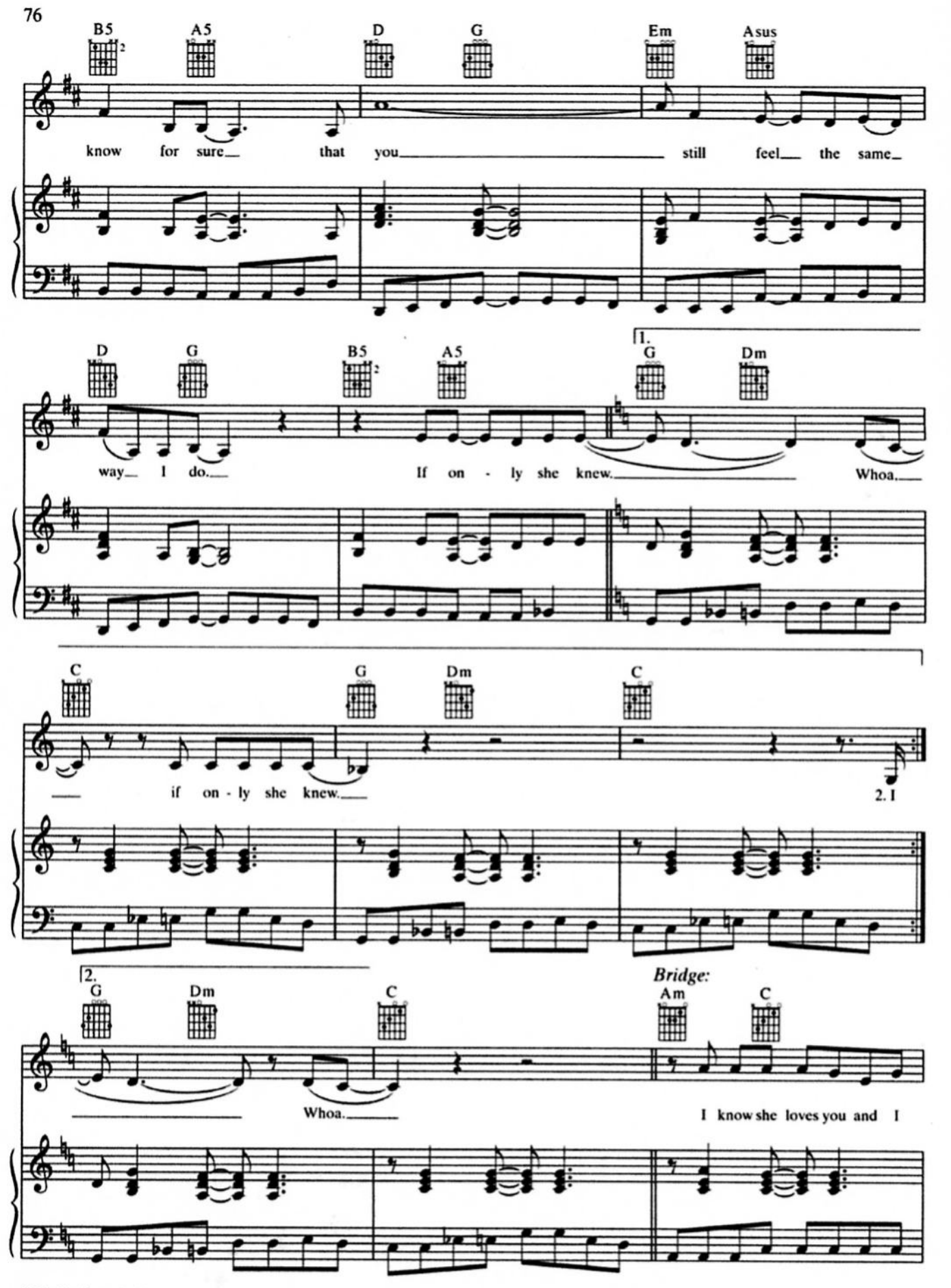
B5
A5
D
G
Em
Asus
know for sure that you still feel the same
D
G
B5
A5
1.
G
Dm
way I do. If on - ly she knew. Whoa.
C
G
Dm
C
if on - ly she knew.
2. I
2.
G
Dm
C
Bridge:
Am
C
Whoa.
I know she loves you and I

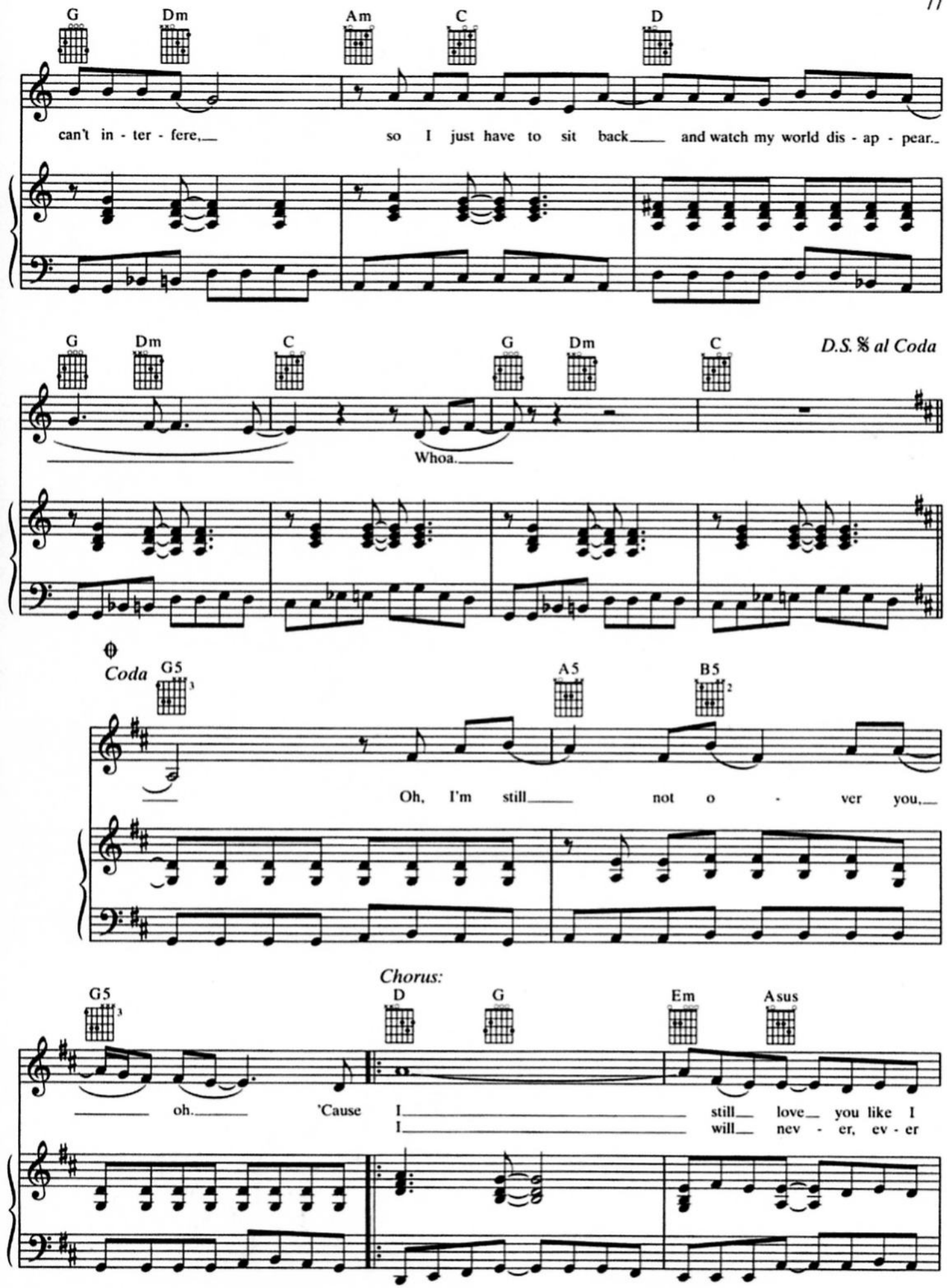
G Dm Am C D
can't in - ter - fere, so I just have to sit back and watch my world dis - ap - pear.
G Dm C G Dm C
D.S. 𝄋 al Coda
Whoa.
Coda
G5 A5 B5
Oh, I'm still not o - ver you,
Chorus:
G5 D G Em Asus
oh. 'Cause I still love you like I
I will nev - er, ev - er

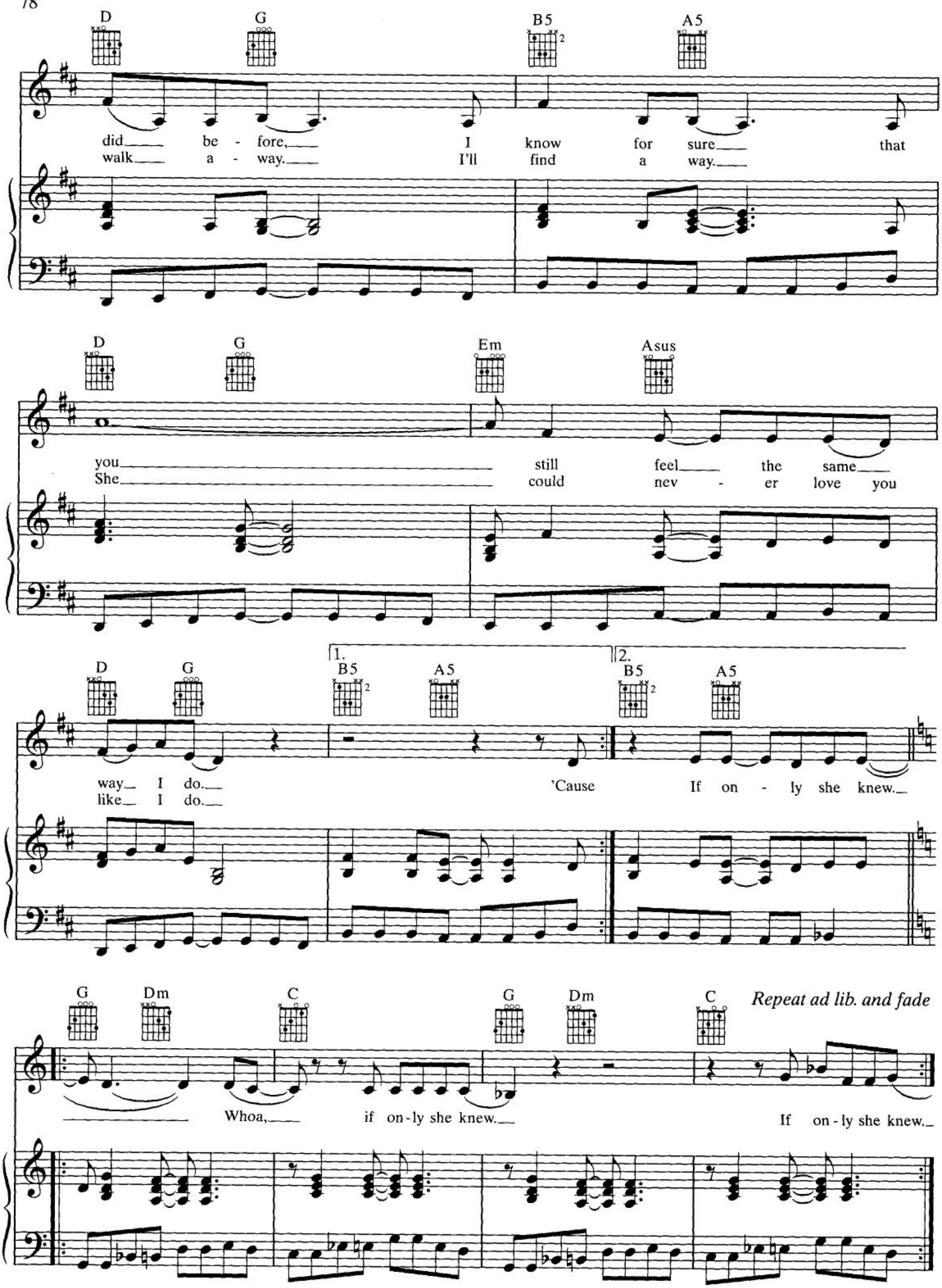
D G B5 A5
did be - fore, I know for sure that
walk a - way. I'll find a way.
D G Em Asus
you still feel the same
She could nev - er love you
D G 1. B5 A5 2. B5 A5
way I do. 'Cause If on - ly she knew.
like I do.
G Dm C G Dm C
Repeat ad lib. and fade
Whoa, if on-ly she knew. If on-ly she knew.